

PHASE ONE

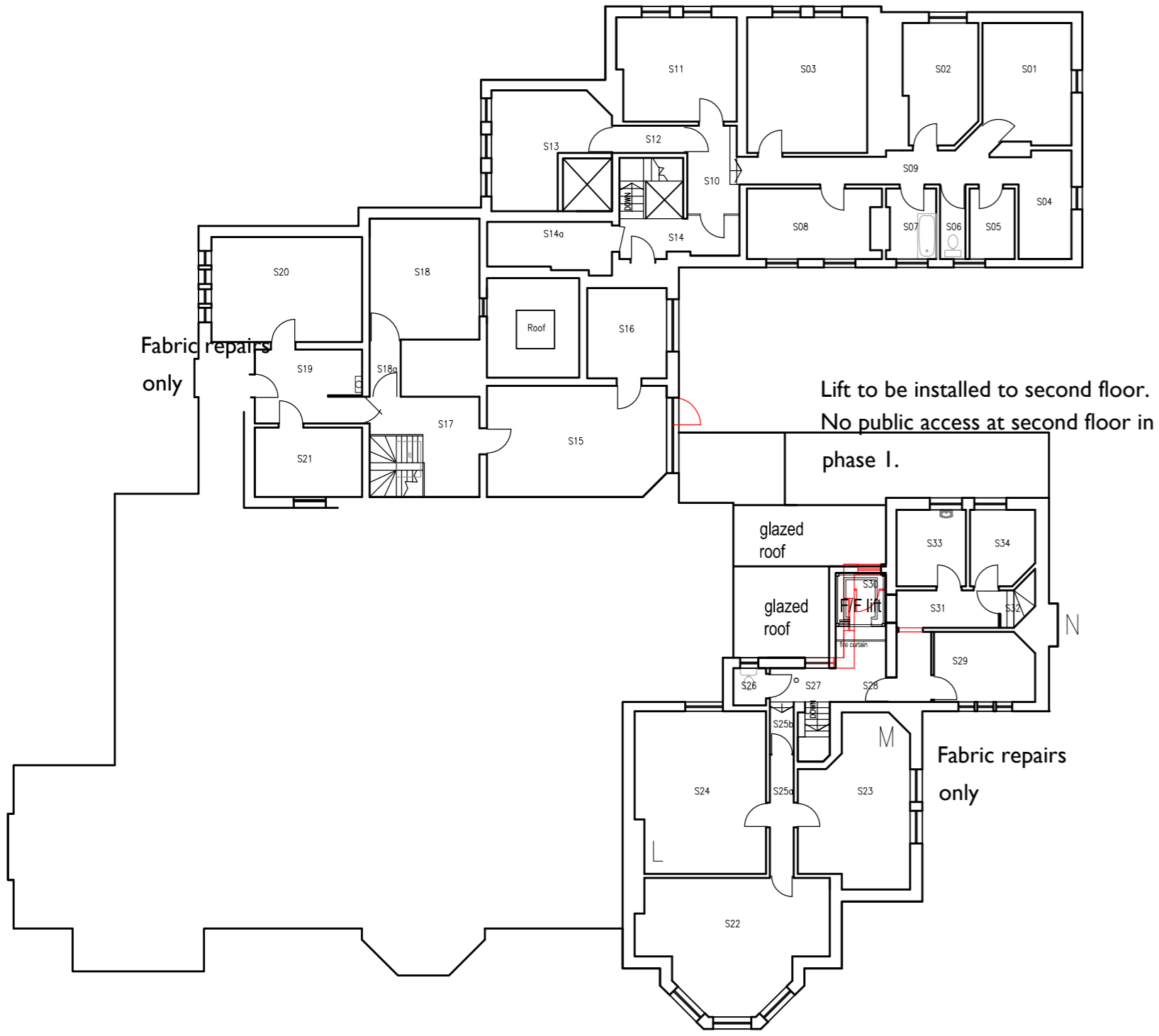

1 Second Floor Plan
920 1:200 @ A1

PHASE TWO

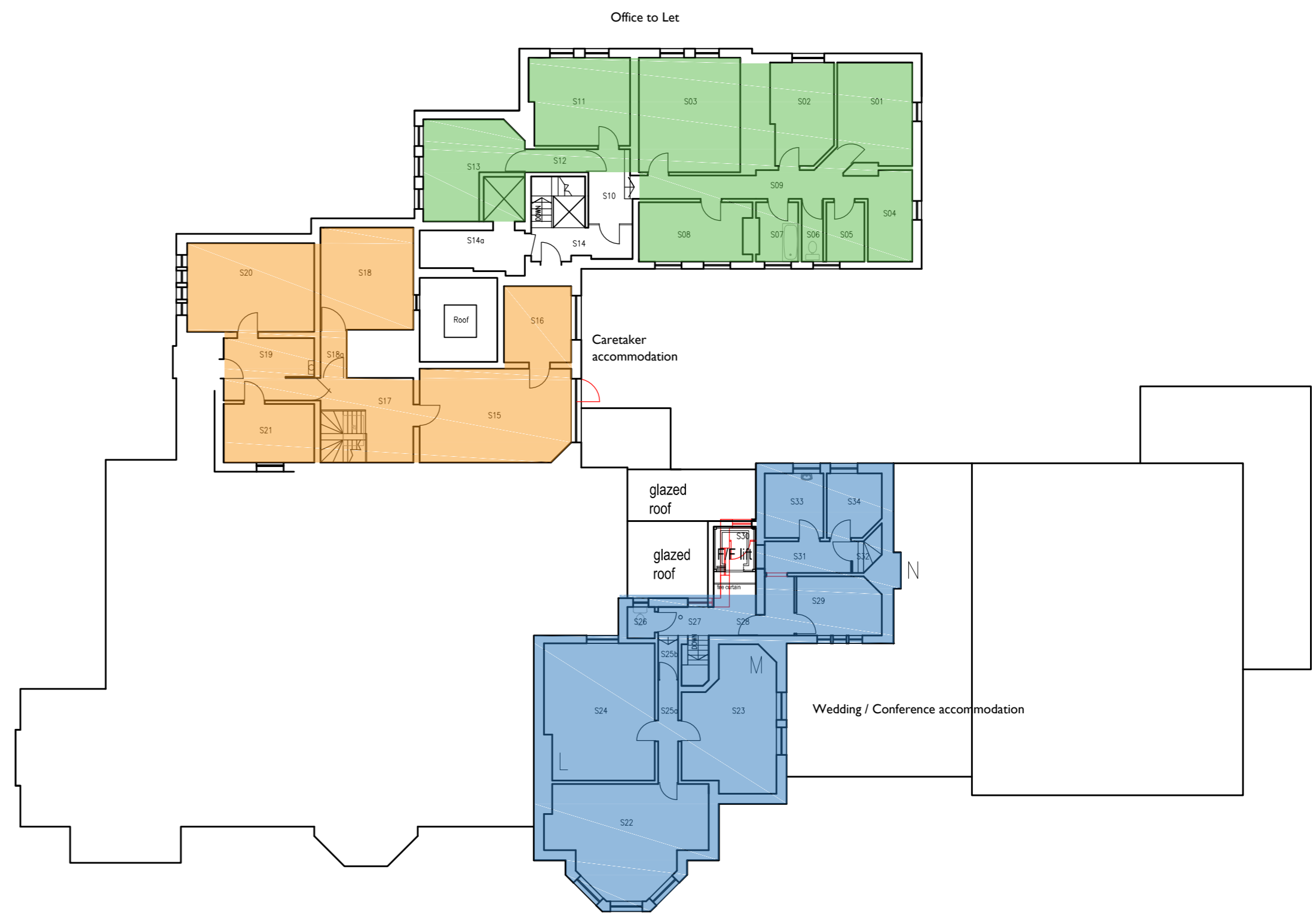

6 Second Floor Plan
920 1:200 @ A1

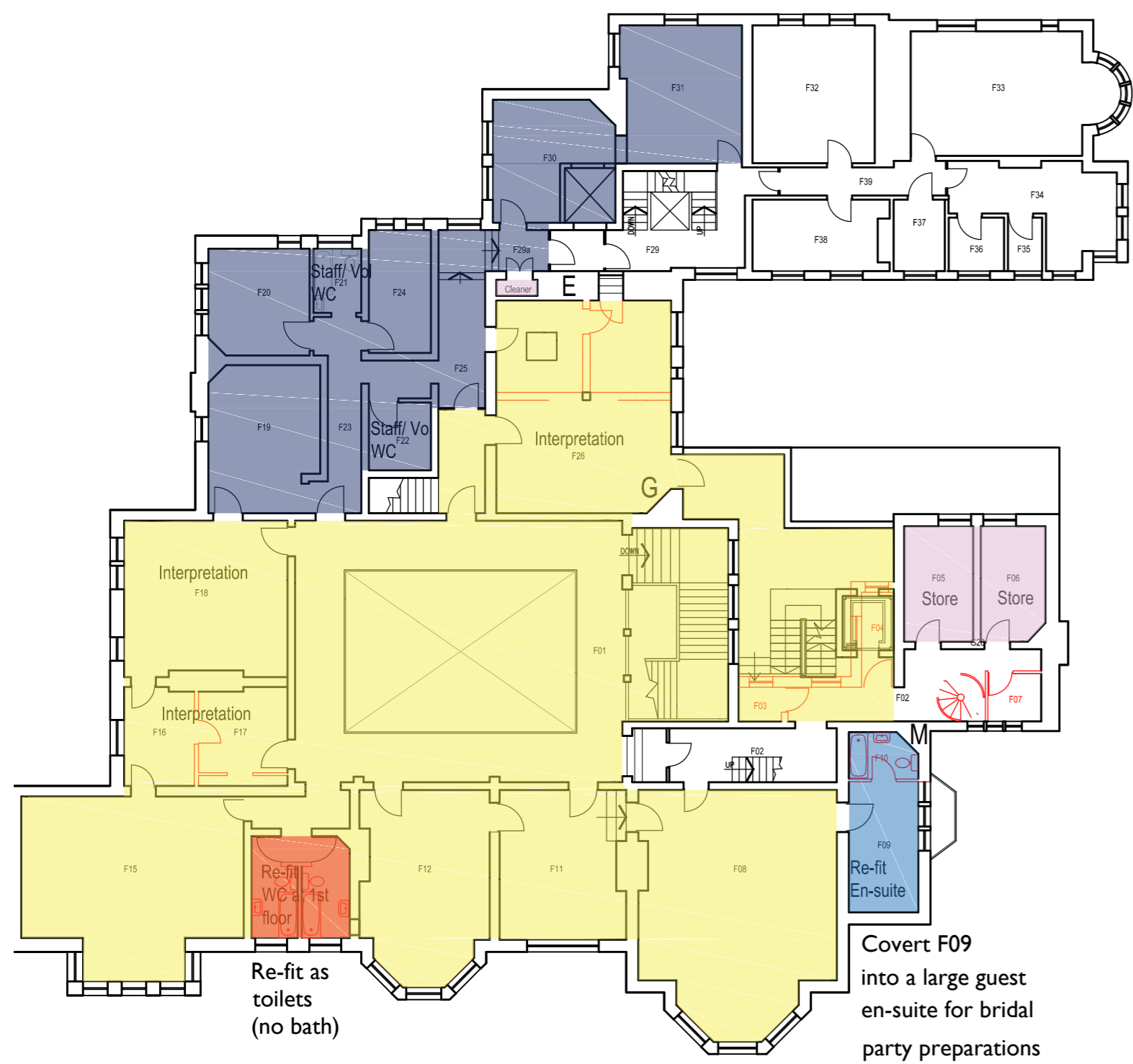

2 First Floor Plan
920 1:200 @ A1

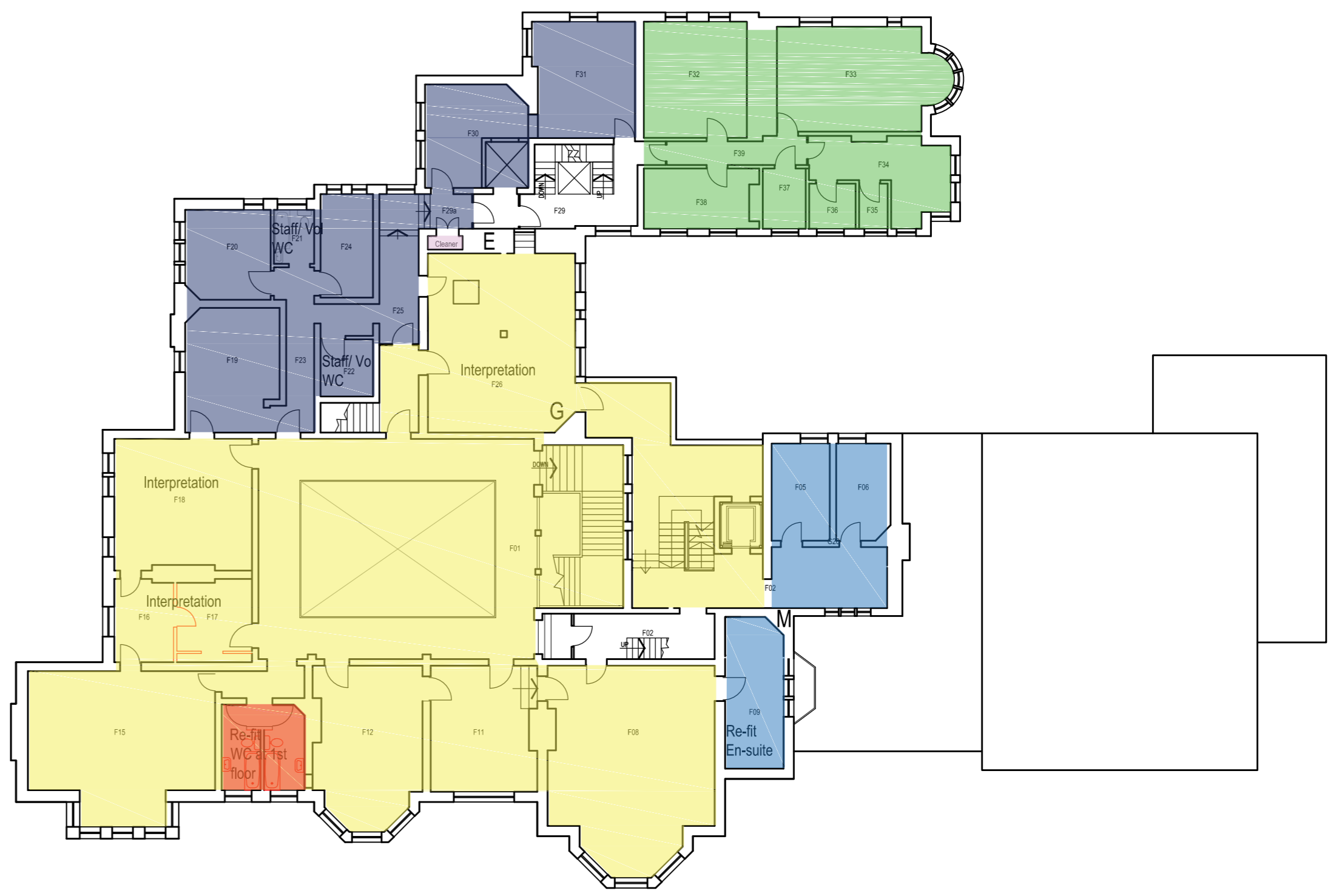

5 First Floor Plan
920 1:200 @ A1

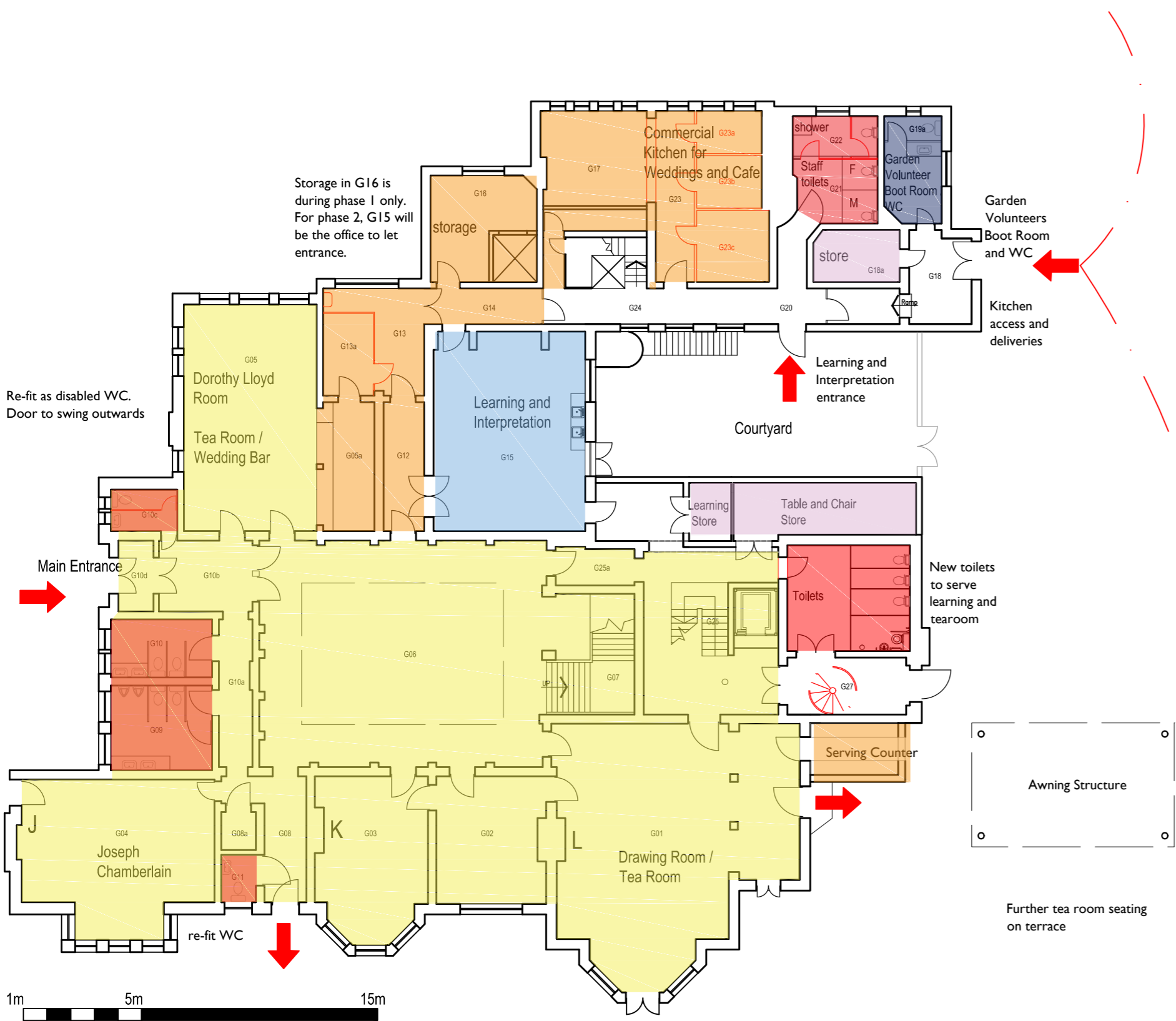

3 Ground Floor Plan
920 1:200 @ A1

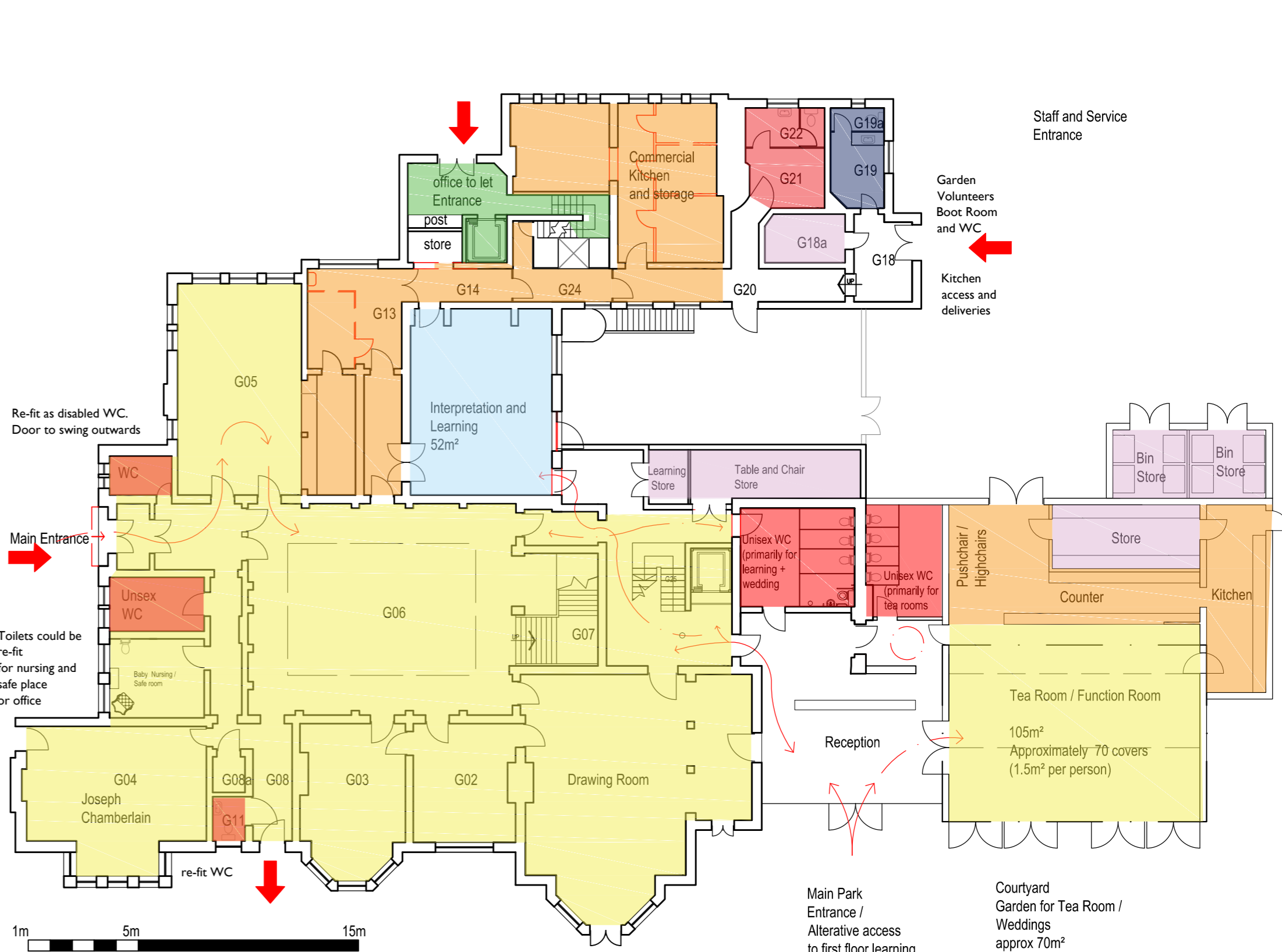

4 Ground Floor Plan
920 1:200 @ A1

Notes:
Drawings are based on survey data and may not accurately represent what is physically present.
Do not scale from this drawing. All dimensions are to be verified on site before proceeding with the work.
All dimensions are in millimeters unless noted otherwise.
Purcell shall be notified in writing of any discrepancies.

| ISSUE | DATE | DRAWN | CHECKED | DESCRIPTION |
|-------|----------|-------|---------|-------------|
| | 21/02/17 | CP | | |

| | |
|----------------|----------------------------|
| CLIENT | Chamberlain Highbury Trust |
| PROJECT | Highbury |
| DRAWING STATUS | WORK IN PROGRESS |

| | |
|---------------|--|
| DRAWING TITLE | Option I2D with phasing and temporary awning and counter in the East Courtyard |
| SIZE & SCALE | A1P 1:200 |

| | |
|-------------|--------|
| JOB NUMBER | 232370 |
| DRAWING NO. | 922 |
| REVISION | B |

